

FULL SCORE

PLAnetary Transits and Oscillations of stars (PlaTO)

Justin Lapierre

for saxophone octet (4 alto, 4 tenor)

c. 6½ minutes

2022

Performance Note – Multiphonics

ALTO (Kientzy 129)

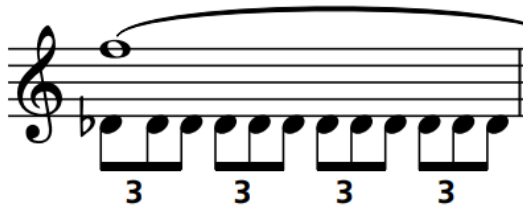

(concert pitch)

=

1	
2	
3	B \flat
(4)	← beating in the rhythm of the lower voice
5	
6	
7	

TENOR (Kientzy 45)

(concert pitch)

=

1	
2	↙ beating in the rhythm of the lower voice
3	(B \flat)
4	
5	
6	
7	

Source:

KIENTZY, Daniel. *Les Sons Multiples aux Saxophones*. Éditions Salabert: Paris (1982).

TRANSPosed SCORE

PLANetary Transits and Oscillations of stars (PlaTO)

for the University of Toronto Saxophone Ensemble, dir. Dr. Wallace Halladay

Justin Lapierre (b. 1998)

(♩ = c. 108)

14

A1

A2

A3

A4

T1

T2

T3

T4

19

A1

A2

A3

A4

T1

T2

T3

T4

pp sub.

23

A1

A2

A3

A4

T1

T2

T3

T4

27

A1

A2

A3

A4

T1

T2

T3

T4

*prominent,
with ALTO 2*

*prominent,
with ALTO 1*

31

prominent, with ALTO 2

prominent, with ALTO 1

prominent, with ALTO 4

prominent, with ALTO 3

prominent, with ALTO 1

T1 *p*

T2

T3

T4 *p*

35

mp *pp* *mp*

mp *pp* *mp*

mp *pp* *mp*

mp *pp* *mp*

50

A1 *f* *f* *p* *ff*

A2 *f* *f* *p*

A3 *f* *f* *p*

A4 *f* *f* *p*

T1 3 3 3 3 3 3 6 6 6 6 6 6

T2 3 3 3 3 3 5 5 5 5 5 5

T3 3 3 3 3 3 5 5 5 5 5 5 6 6

T4 3 5 5 5 5 5 5

55

A1 *ff*

A2 *ff*

A3 *ff*

A4 *ff*

T1

T2

T3

T4

60

A1 *mf* *sf* *ff*

A2 *mf* *sf* *ff*

A3 *mf* *sf* *ff*

A4 *mf* *sf* *ff*

T1 *ff*

T2 *ff*

T3 *ff*

T4 *ff*

65

A1 *mf* *ff* *mf*

A2 *mf* *ff* *mf*

A3 *mf* *ff* *mf*

A4 *mf* *ff* *mf*

T1 *f* *ff* *mf* *ff* *ff*

T2 *f* *ff* *f* *mf* *ff*

T3 *f* *ff* *f* *mf* *ff*

T4 *f* *ff* *f* *mf* *ff*

79

A1

A2

A3

A4

T1

T2

T3

T4

mp

mf

mf

85

A1

A2

A3

A4

T1

T2

T3

T4

f

f

f

mf

mf

f

f

gliss.

gliss.

101

A1 *f* *f* *f* *f* *f* *f* *f*

A2 *f* *f* *f* *f* *f* *f* *f*

A3 *mf*

A4 *mf*

T1 *mf*

T2 *mf*

T3 *f* *f* *f* *f* *f* *f* *f*

T4 *f* *f* *f* *f* *f* *f* *f*

106

A1 *f* *p* *ff* *p* *ff* *p*

A2 *f* *p* *ff* *p* *p*

A3 *p* *ff* *p* *p*

A4 *ff* *p* *ff* *p*

T1 *ff*

T2 *p* *ff*

T3 *f* *p* *ff*

T4 *f* *p* *ff*

C

gliss.

(all pause)

111

116

120

A1

A2

A3

A4

T1

T2

T3

T4

125

A1

A2

A3

A4

T1

T2

T3

T4

129

A1 *f*

A2 *f*

A3 *f*

A4 *f*

T1

T2

T3

T4

133

A1 *ff*

A2 *ff*

A3 *ff*

A4 *ff*

T1

T2

T3

T4

137

A1

A2

A3

A4

T1

T2

T3

T4

E

147

A1

A2

A3

A4

T1

T2

T3

T4

ff sempre

ff sempre

ff sempre

ff sempre

ff sempre

ff sempre

ff sempre

ff sempre

161

A1

A2

A3

A4

T1

T2

T3

T4

F

170

A1

A2

A3

A4

T1

T2

T3

T4

201

A1

A2

A3 *pp*

A4 *pp*

T1

T2 *p mp p*

T3

T4

210

A1 *pp f sf*

A2 *pp f sf*

A3 *pp f sf*

A4 *pp f sf*

T1 *mf pp pp f sf*

T2 *mf pp pp f sf*

T3 *pp f sf*

T4 *pp f sf*